

Slope and Soil Levels
3201 & 3061 Napa Rd
Sonoma, CA 95476

www.3201NapaRoad.com

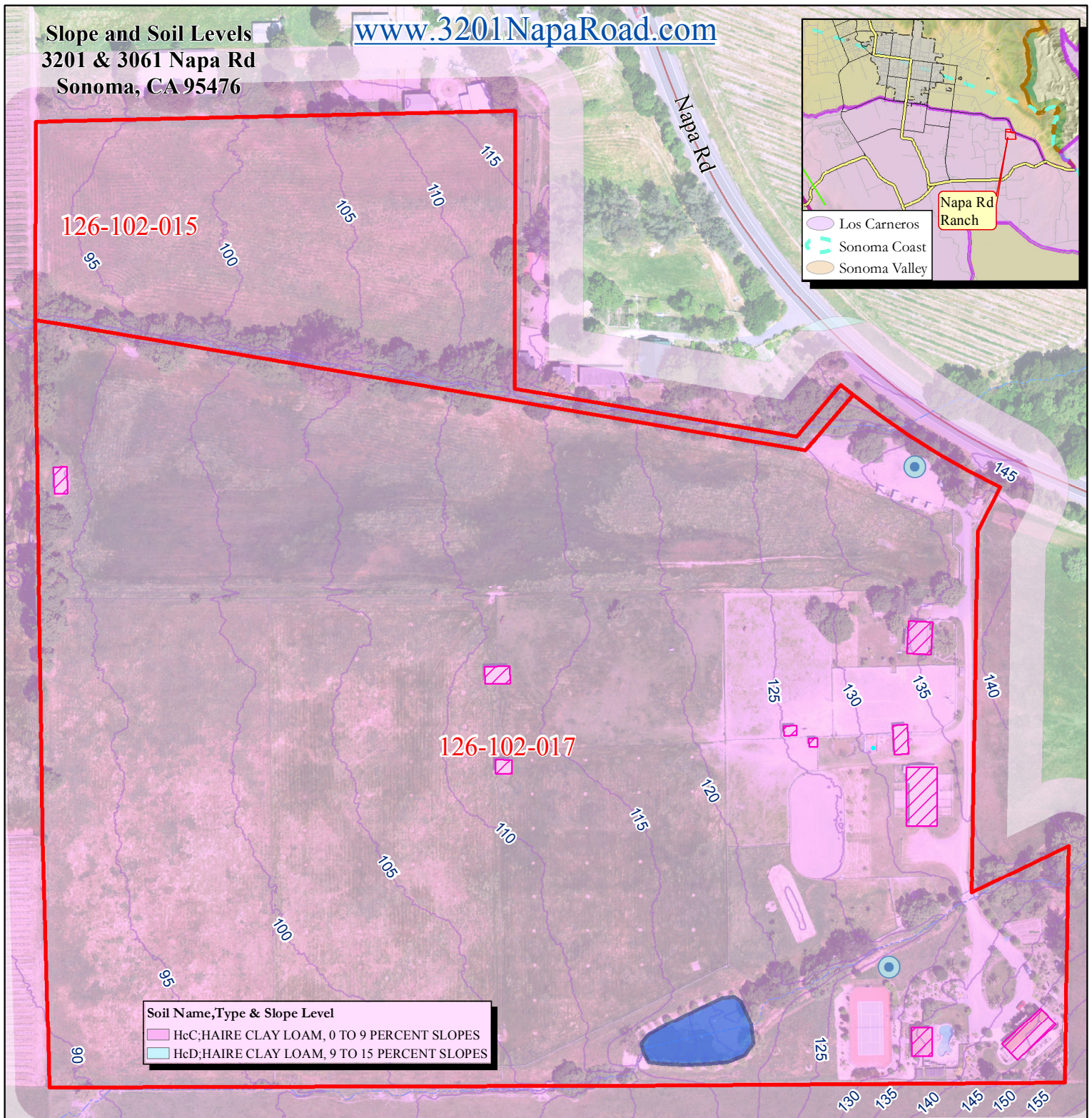

Soil Name, Type & Slope Level
 HcC:HAIRE CLAY LOAM, 0 TO 9 PERCENT SLOPES
 HcD:HAIRE CLAY LOAM, 9 TO 15 PERCENT SLOPES

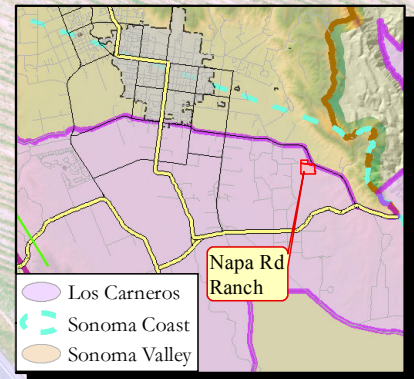

RAY CARLSON
 AND ASSOCIATES, INC.
 Mapping for a Better World™
 RCMAPS.COM • 707-528-7649

NOTE: THIS MAP WAS CREATED BY RAY CARLSON & ASSOCIATES, INC. STREET AND ASSESSOR PARCEL DATA PROVIDED BY COUNTY OF SONOMA & MARIN, SUBJECT TO STANDARD CONDITIONS.

ANY BOUNDARY SHOWN IS STRICTLY FOR REFERENCE PURPOSES ONLY. BOUNDARY LINES SHOWN HAVE NOT BEEN VERIFIED AND/OR SURVEYED. NO LIABILITY IS ASSUMED OR IMPLIED FOR THE LOCATION OF BOUNDARY LINES OR THE ACCURACY OF ACREAGE FIGURES HEREON. USE OF THIS PRODUCT IS COVERED BY COPYRIGHT LAWS.

RAY CARLSON & ASSOCIATES, INC. IS TO BE HELD HARMLESS FOR ANY AND ALL DISCREPANCIES OF DISTANCE AND GRAPHIC DISTORTION RELATING TO THE USE AND DEPENDENCE UPON THIS REPRESENTATION.

ORTHOPHOTOGRAPHY (2011) & ELEVATIONS (2013) PER SONOMA VEG MAP.

SOIL DATA PER USDA, NATURAL RESOURCES CONSERVATION SERVICE.

THIS MAP IS AN ENLARGEMENT OF SMALLER-SCALE DATASETS.

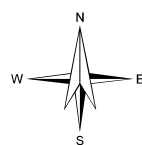

1 inch = 200 feet

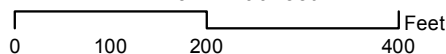

- APN 126-102-015 & 017
- Building Footprint
- Streams (LiDAR)
- Roads
- Well
- Pond
- 5ft Contour

Century 21
Bundesen

eric.frost@bundesen.com
 (707) 484-1292

©June 10, 2016 JOB NO. 2015-016-BundesenC21-NapaRd