

**LiDAR Slope Levels for  
Vineyard Development  
3201 & 3061 Napa Rd  
Sonoma, CA 95476**

[www.3201NapaRoad.com](http://www.3201NapaRoad.com)

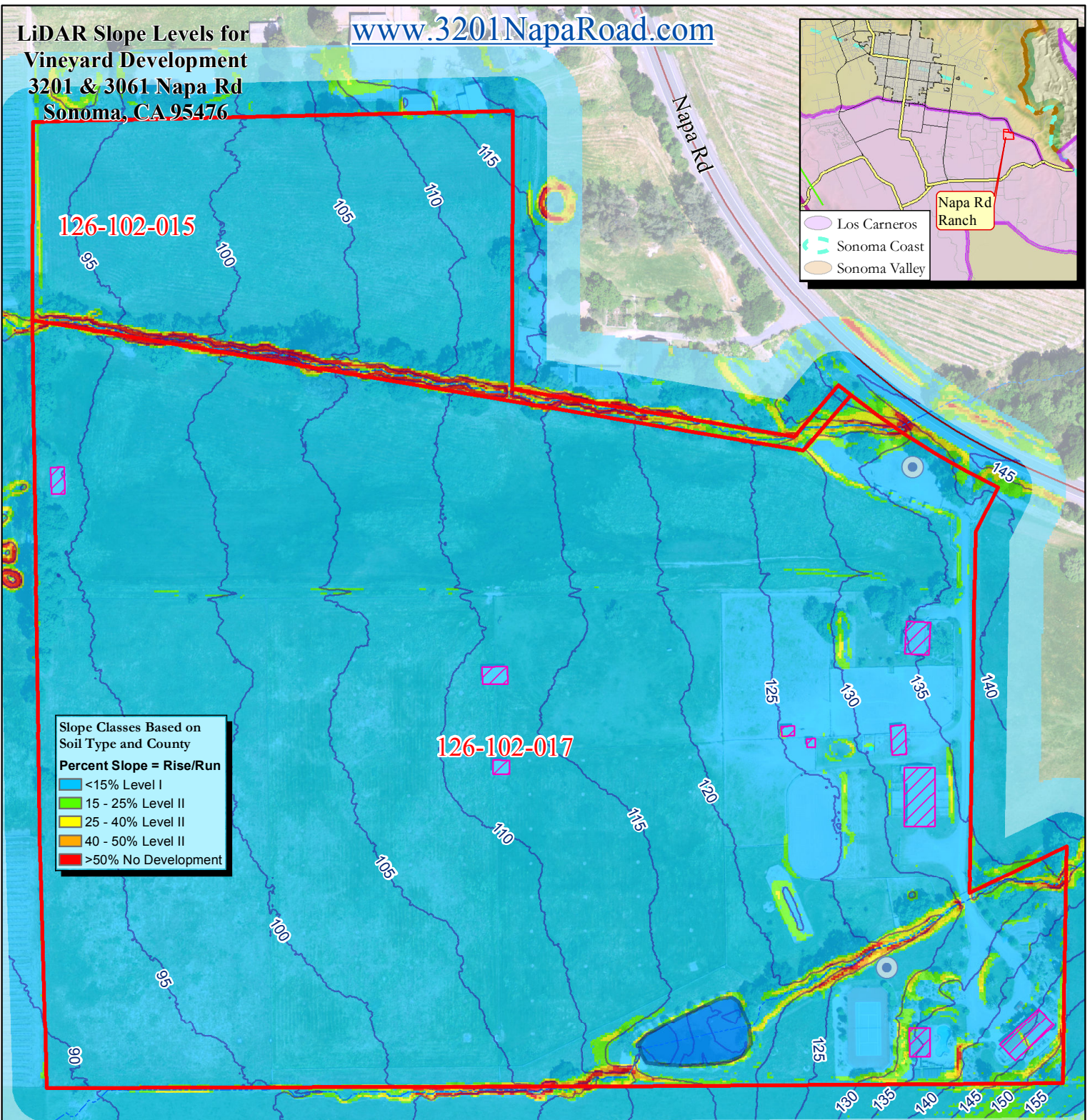
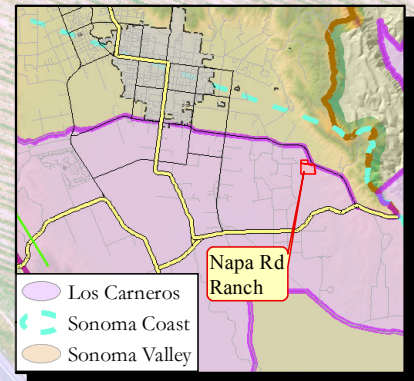

**Slope Classes Based on  
Soil Type and County**

**Percent Slope = Rise/Run**

- <15% Level I
- 15 - 25% Level II
- 25 - 40% Level II
- 40 - 50% Level II
- >50% No Development



**RAY CARLSON  
AND ASSOCIATES, INC.**

Mapping for a Better World™

RCMAPS.COM • 707-528-7649

- APN 126-102-015 & 017
- ◇ Building Footprint
- Well
- Pond
- ~ Streams (LiDAR)
- ~ 5ft Contour
- Roads

NOTE: THIS MAP WAS CREATED BY RAY CARLSON & ASSOCIATES, INC. STREET AND ASSESSOR PARCEL DATA PROVIDED BY COUNTY OF SONOMA & MARIN, SUBJECT TO STANDARD CONDITIONS.

ANY BOUNDARY SHOWN IS STRICTLY FOR REFERENCE PURPOSES ONLY. BOUNDARY LINES SHOWN HAVE NOT BEEN VERIFIED AND/OR SURVEYED. NO LIABILITY IS ASSUMED OR IMPLIED FOR THE LOCATION OF BOUNDARY LINES OR THE ACCURACY OF ACREAGE FIGURES HEREON. USE OF THIS PRODUCT IS COVERED BY COPYRIGHT LAWS.

RAY CARLSON & ASSOCIATES, INC. IS TO BE HELD HARMLESS FOR ANY AND ALL DISCREPANCIES OF DISTANCE AND GRAPHIC DISTORTION RELATING TO THE USE AND DEPENDENCE UPON THIS REPRESENTATION.

ORTHOPHOTOGRAPHY (2011) & ELEVATIONS (2013) PER SONOMA VEG MAP.

SOIL DATA PER USDA, NATURAL RESOURCES CONSERVATION SERVICE.

THIS MAP IS AN ENLARGEMENT OF SMALLER-SCALE DATASETS.

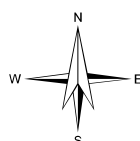

1 inch = 200 feet

0 100 200 400 Feet

**Century 21  
Bundesen**

eric.frost@bundesen.com  
(707) 484-1292

©June 10, 2016 JOB NO. 2015-016-BundesenC21-NapaRd