

**LiDAR Aspect
(Slope Direction)
3201 & 3061 Napa Rd
Sonoma, CA 95476**

Aspect: Direction Slope Faces	
Degrees from North	
Undefined	
North (0-22.5)	
NorthEast (22.5-67.5)	
East (67.5-112.5)	
SouthEast (112.5-157.5)	
South (157.5-202.5)	
SouthWest (202.5-247.5)	
West (247.5-292.5)	
NorthWest (292.5-337.5)	
North (337.5-360.0)	

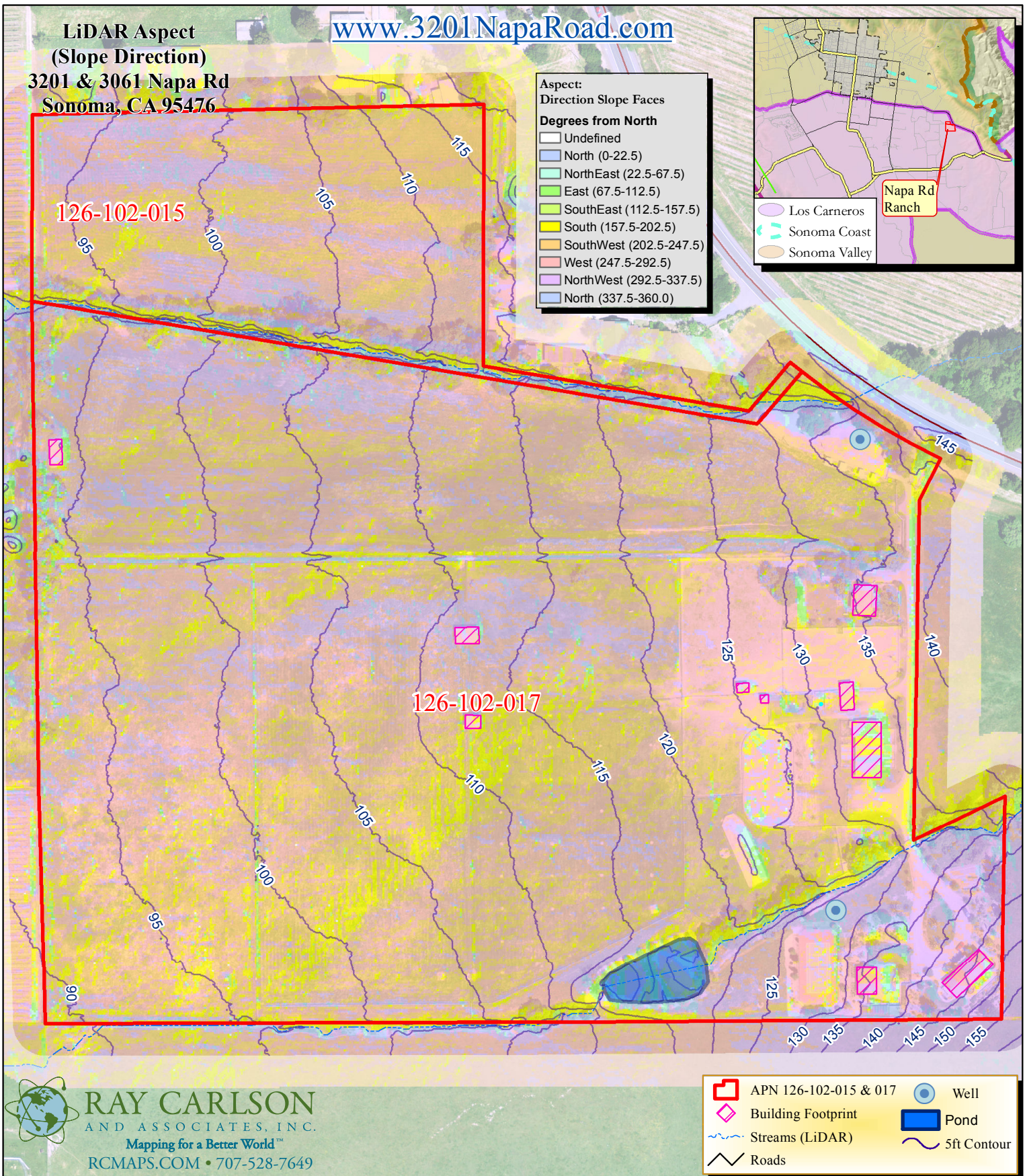
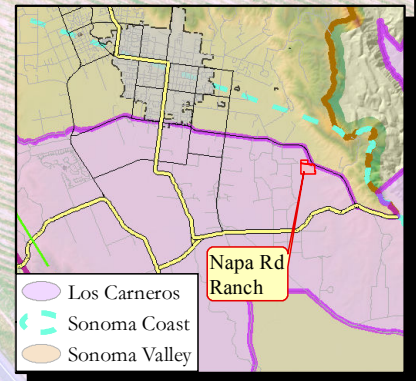

**RAY CARLSON
AND ASSOCIATES, INC.**
Mapping for a Better World™
RCMAPS.COM • 707-528-7649

NOTE: THIS MAP WAS CREATED BY RAY CARLSON & ASSOCIATES, INC. STREET AND ASSESSOR PARCEL DATA PROVIDED BY COUNTY OF SONOMA & MARIN, SUBJECT TO STANDARD CONDITIONS.

ANY BOUNDARY SHOWN IS STRICTLY FOR REFERENCE PURPOSES ONLY. BOUNDARY LINES SHOWN HAVE NOT BEEN VERIFIED AND/OR SURVEYED. NO LIABILITY IS ASSUMED OR IMPLIED FOR THE LOCATION OF BOUNDARY LINES OR THE ACCURACY OF ACREAGE FIGURES HEREON. USE OF THIS PRODUCT IS COVERED BY COPYRIGHT LAWS.

RAY CARLSON & ASSOCIATES, INC. IS TO BE HELD HARMLESS FOR ANY AND ALL DISCREPANCIES OF DISTANCE AND GRAPHIC DISTORTION RELATING TO THE USE AND DEPENDENCE UPON THIS REPRESENTATION.

ORTHO PHOTOGRAPHY (2011) & ELEVATIONS (2013) PER SONOMA VEG MAP.

SOIL DATA PER USDA, NATURAL RESOURCES CONSERVATION SERVICE.

THIS MAP IS AN ENLARGEMENT OF SMALLER-SCALE DATASETS.

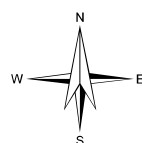

1 inch = 200 feet

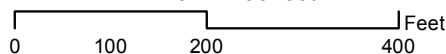

- APN 126-102-015 & 017
- Building Footprint
- Streams (LiDAR)
- Roads
- Well
- Pond
- 5ft Contour

**Century 21
Bundesen**

eric.frost@bundesen.com
(707) 484-1292